COLORFUL CLOUDS
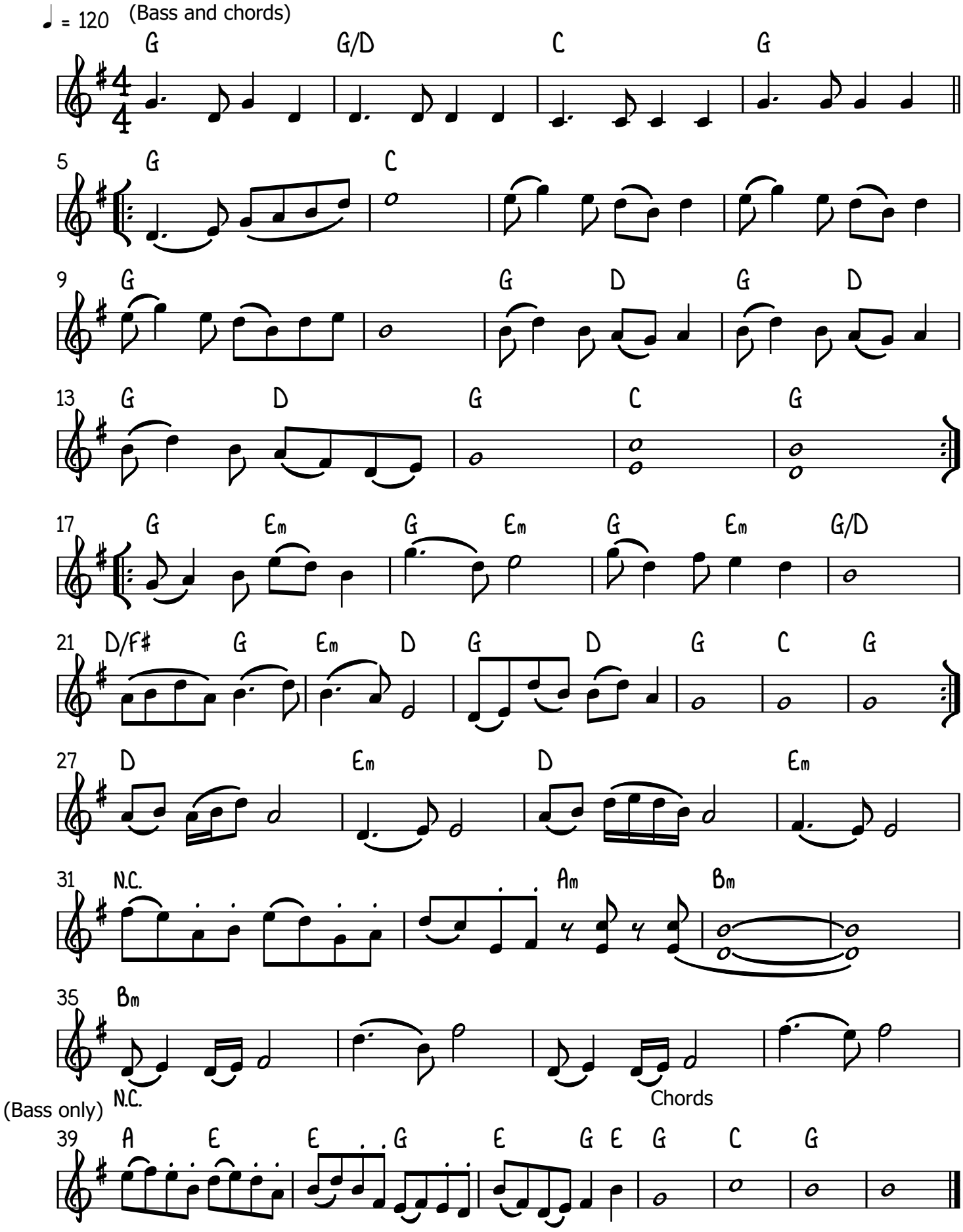
Traditional Chinese