

La Valse des Monstres

Yann Tiersen

Accordion or Piano

A m E m

D m A m A m

E m D m A m

A m E m D m

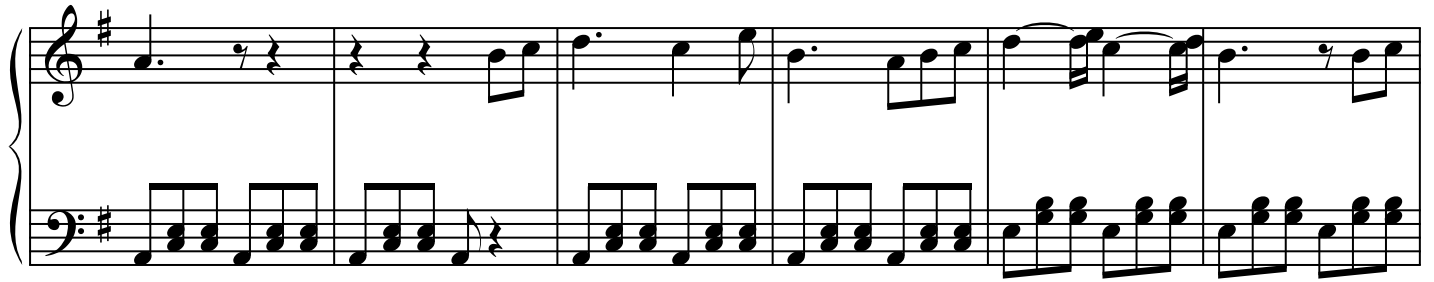

D m

A m

A m

E m

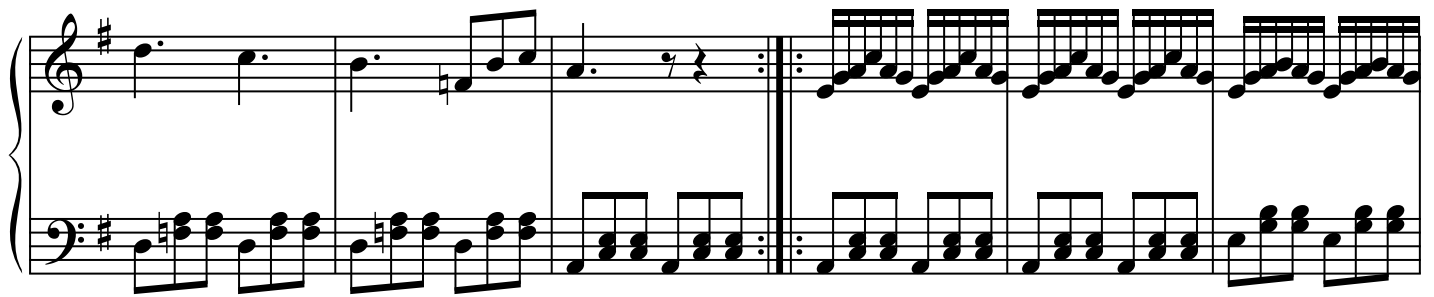

D m

A m

A m

E m

D m

A m

A m

A m

La Valse des Monstres

D m

3

A m
