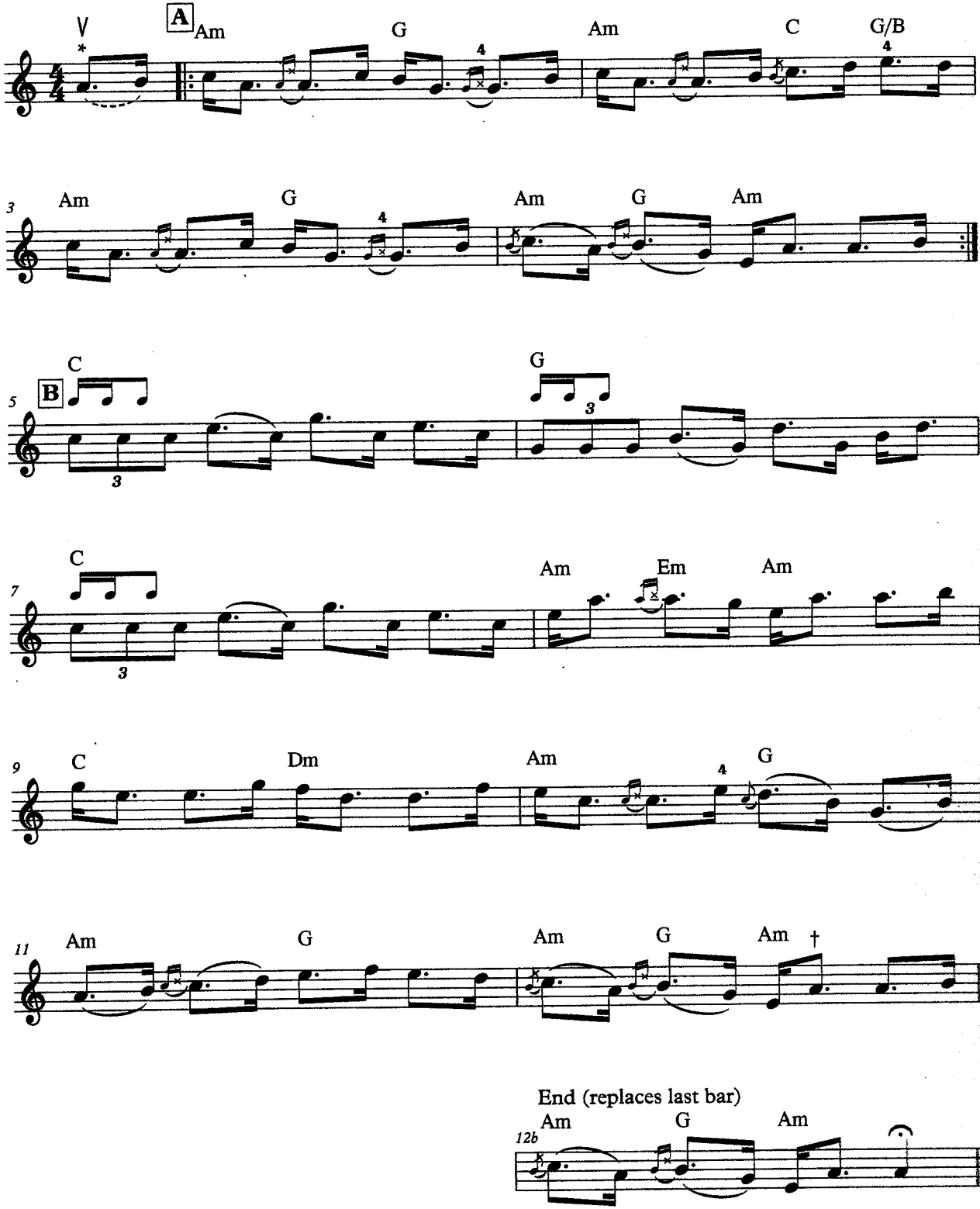Niel Gow's Wife