Miserlou
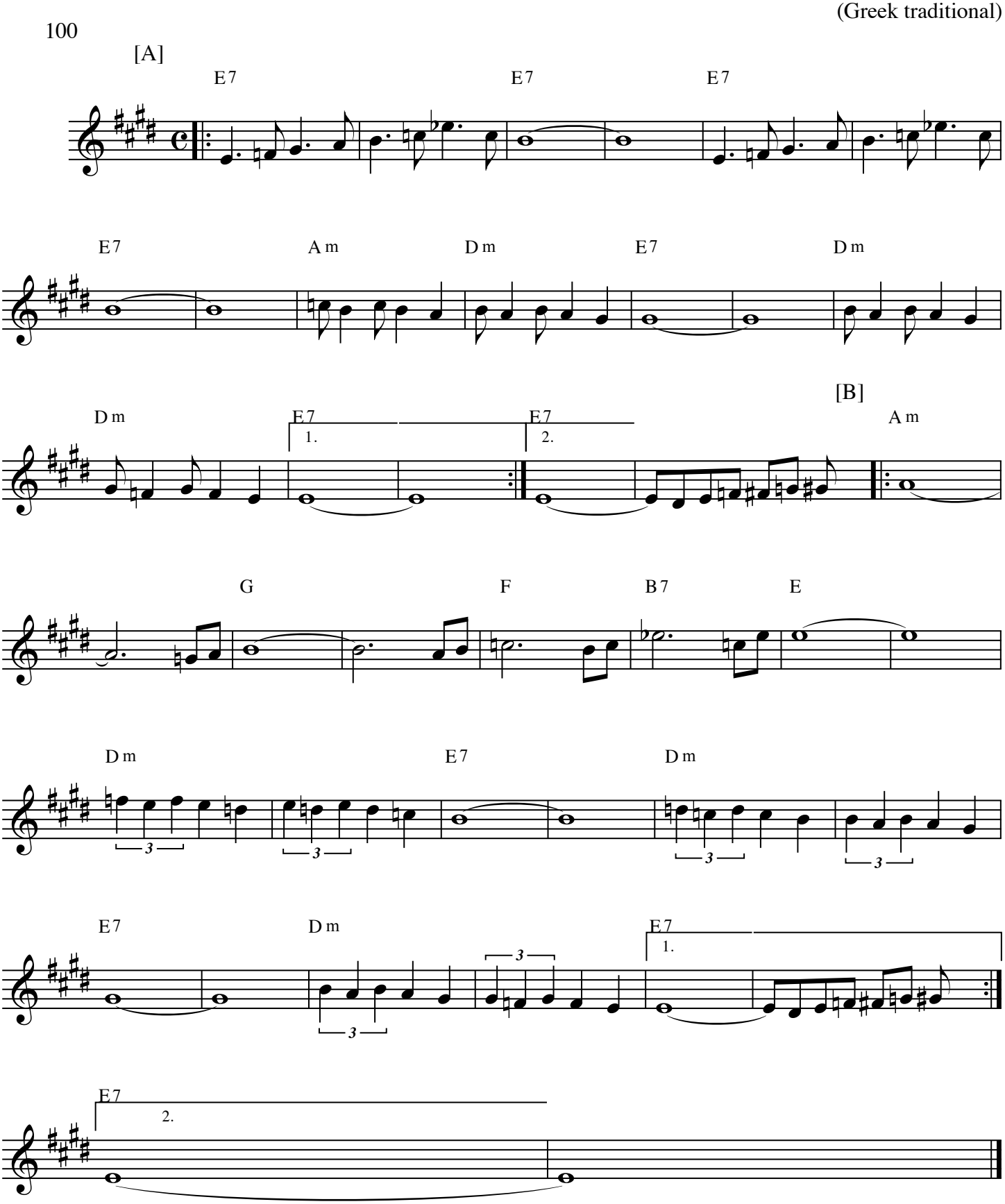
(Greek traditional)