Juramento
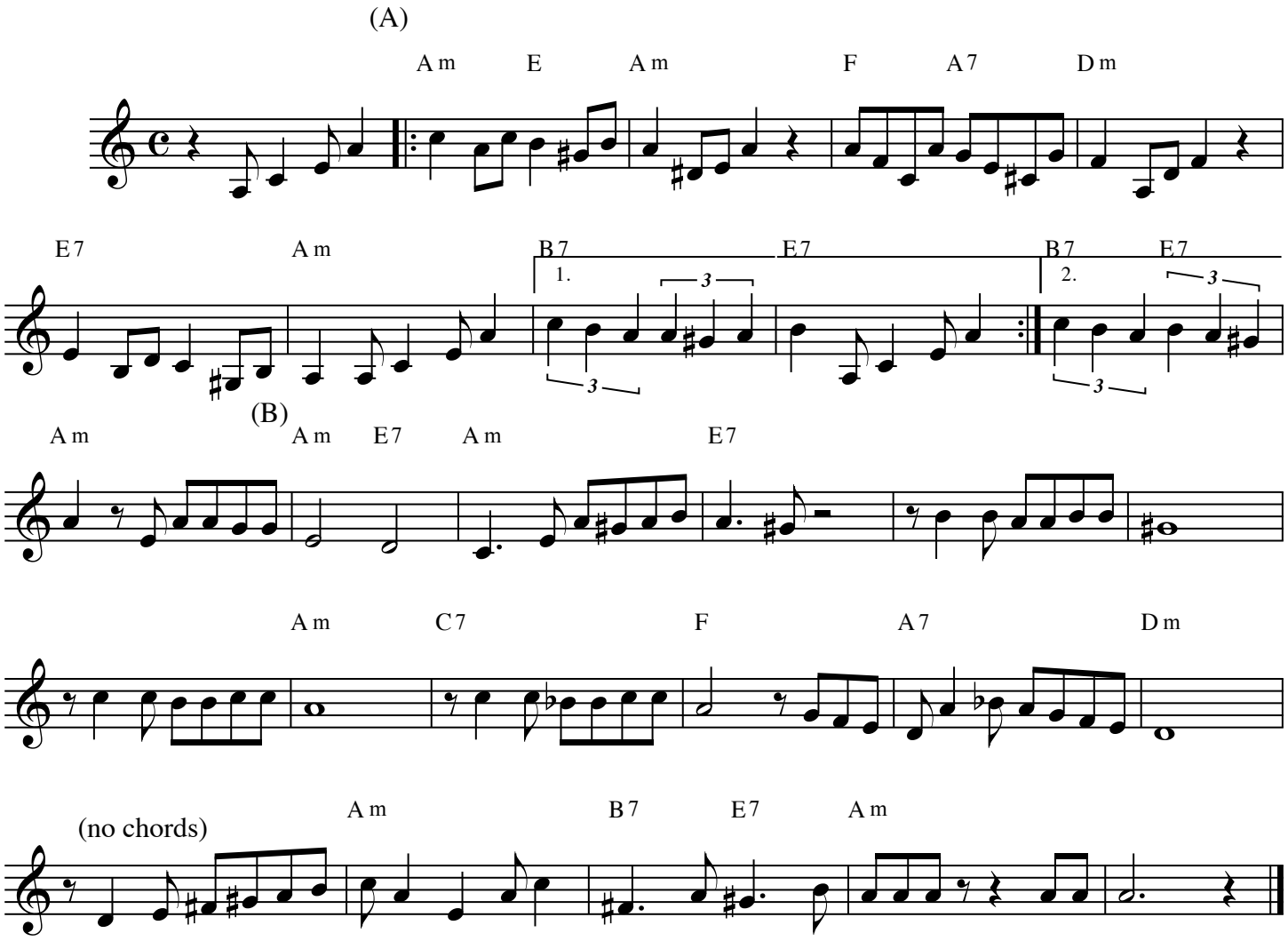
Tango