Flatbush Waltz
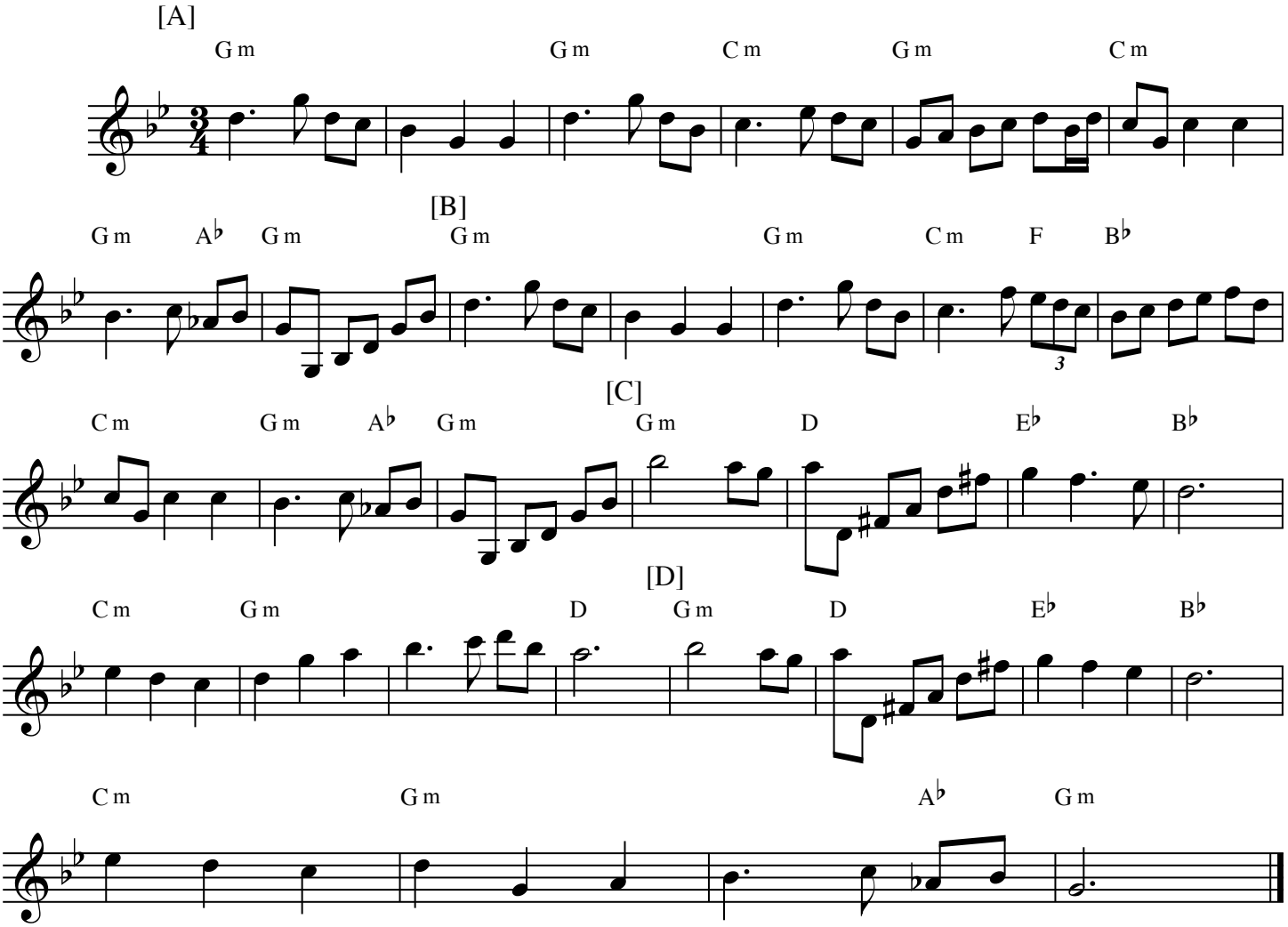
Andy Statman