The Bird That Didn't Sing

Meghan Engel
Katheryn Petersen

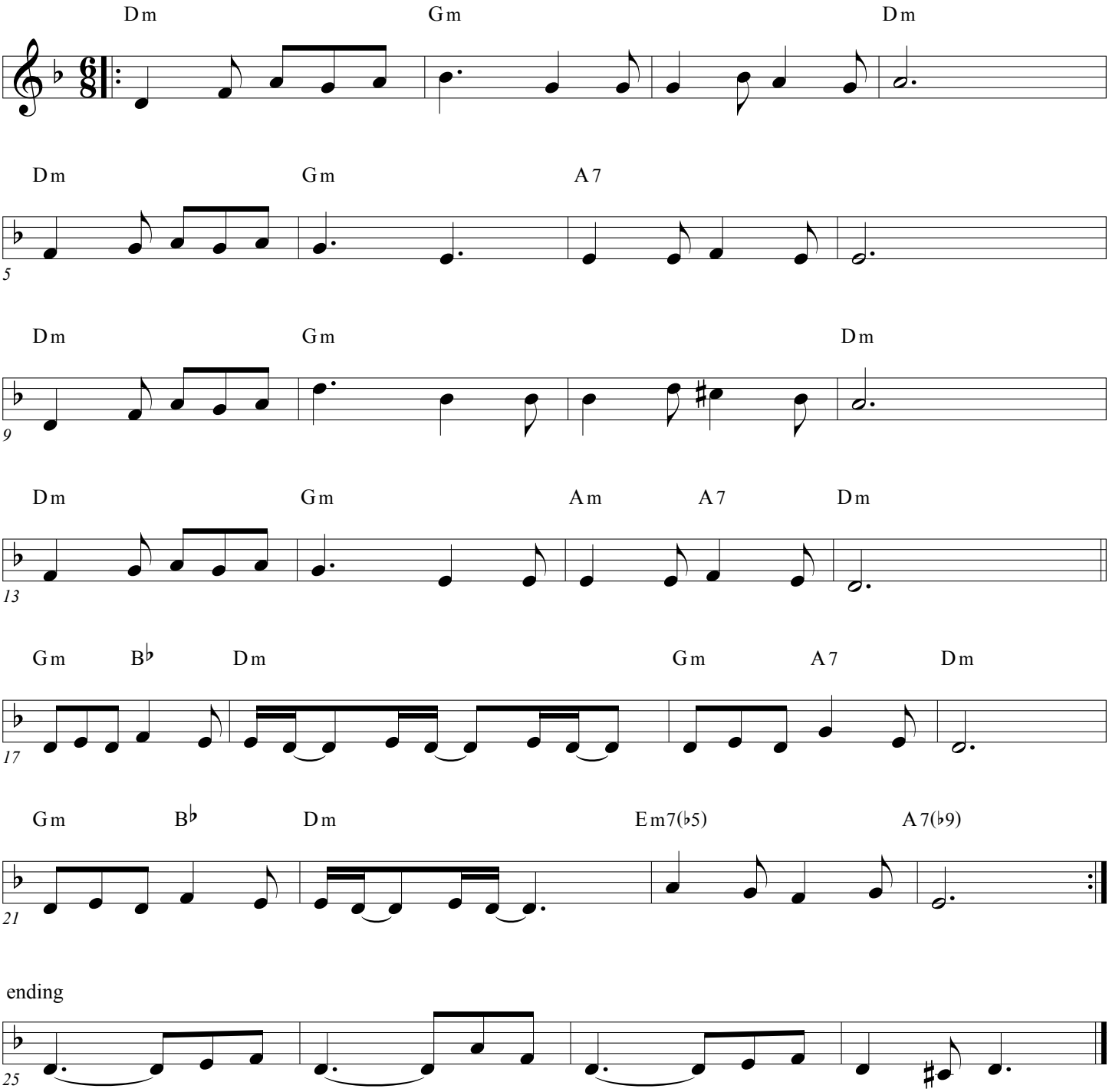

Harmony -C Chart

The Bird That Didn't Sing
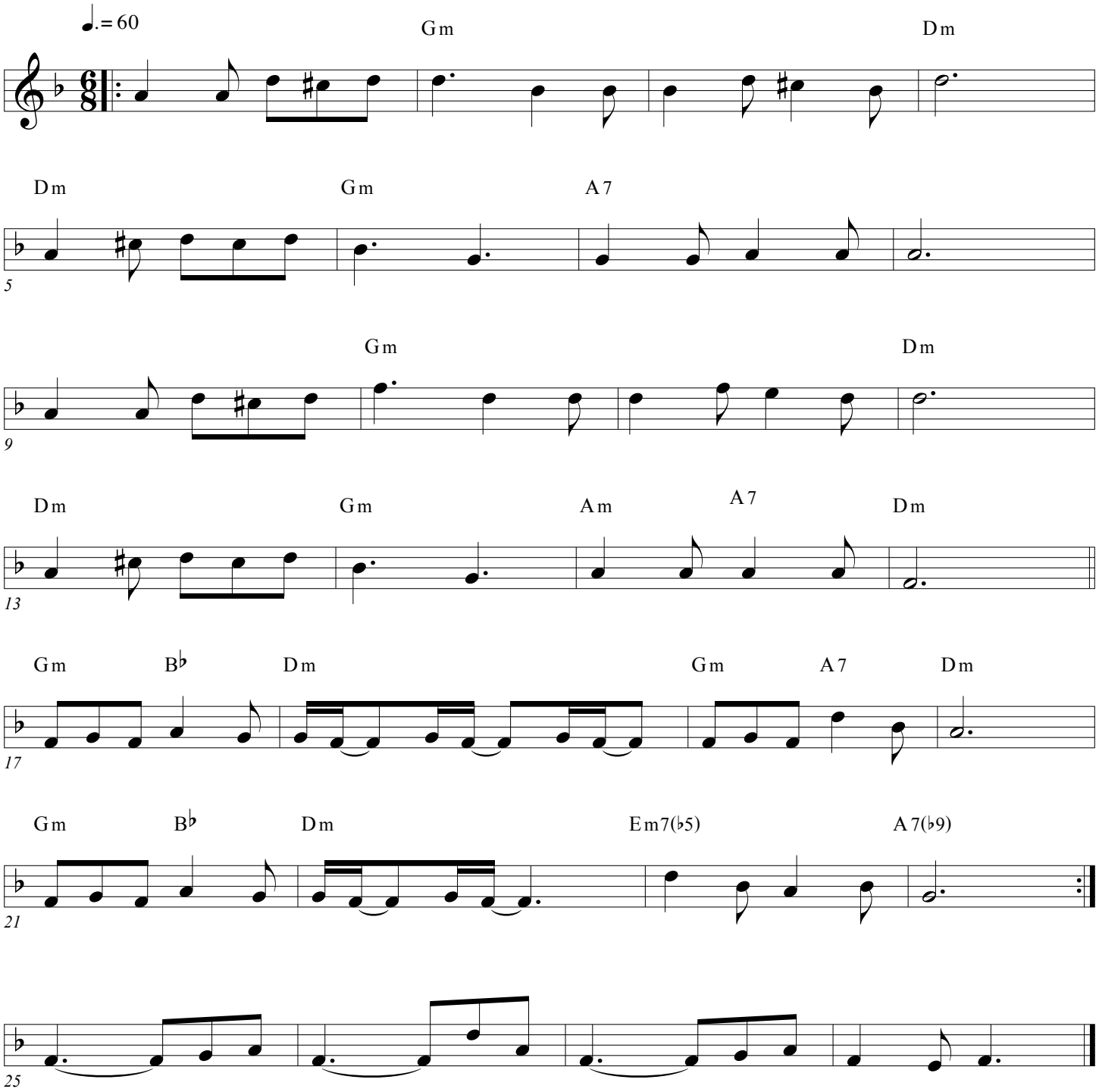
Meghan Engel
Katheryn Petersen